

N^o. 15. of FORDE'S TRIOS 2 Flutes & Piano.

Mozart's
NON PIU ANDRAI,
Arranged for
Two Flutes and Piano Forte.
BY
WILLIAM FORDE.

Ent. Stu. Hall.

Pr: 2/-

*London. Printed by R. COCKS & Co Publishers of the Works of
Berbiquier, Dresler, Droüet, Forde, Horvett, Saust, Tidou, &c.
20, Princes Str: Hanover Sq^e*

Wm Forde

ay
ay
unday
-Y
old
id
m
R
J
ds
at
Ye
y
e
of
e
A
of
d
e

THE
MAY 1871
J. H. B. & CO.
NEW YORK

THE
MAY 1871
J. H. B. & CO.
NEW YORK

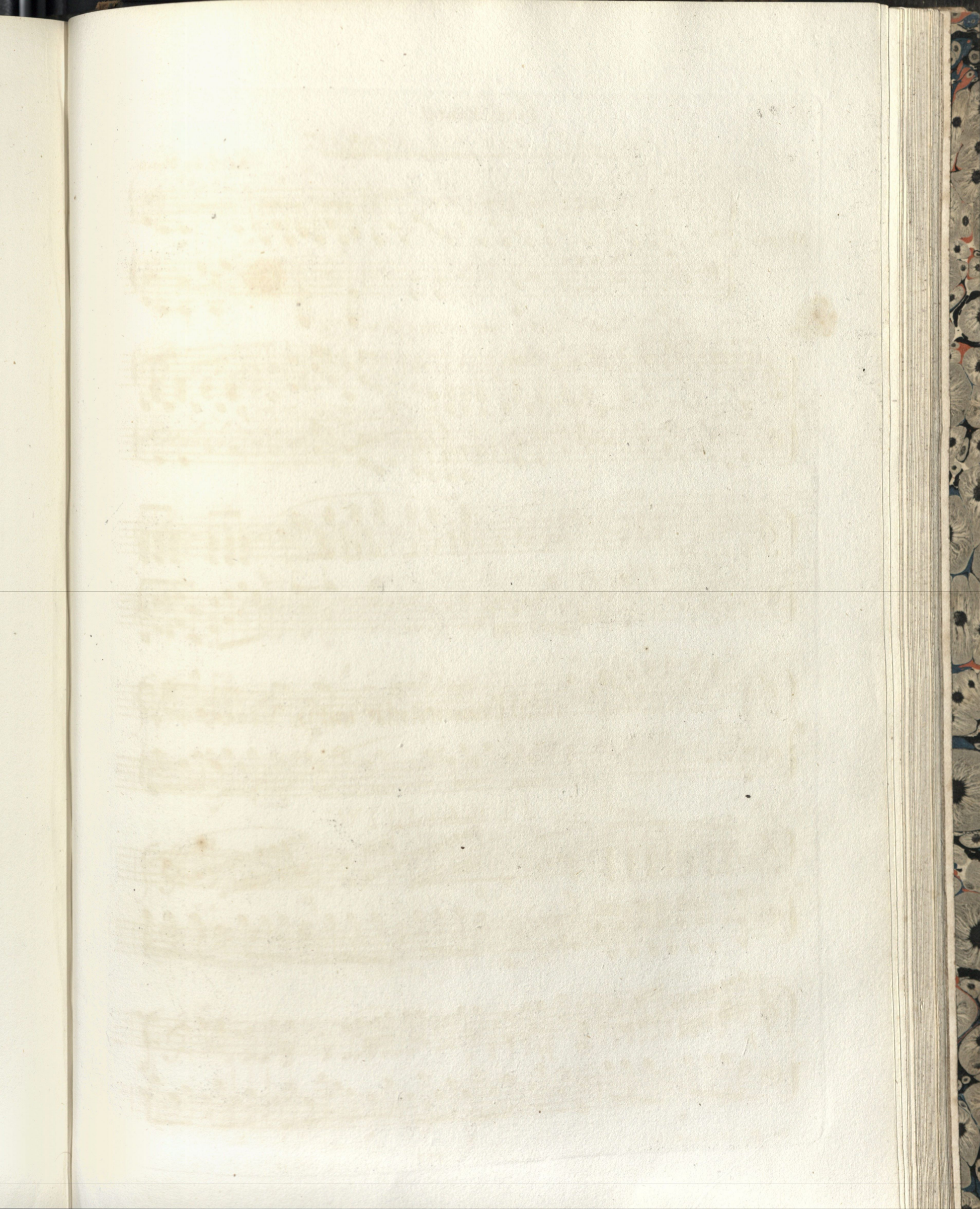

76

PIANO FORTE.

"MOZART'S NON PIÙ ANDRAI"

Arr^d by Forde.

Allegro.

PIANO FORTE.

Faint mirrored text at the top of the page, likely bleed-through from the reverse side.

WILLIAM
BOSTON
MAY 18 1843

THE
GENTLEMAN
OF THE
GENTLEMAN

Wm. P. O. D. E.

Faint mirrored text at the bottom of the page, likely bleed-through from the reverse side.